Cadenzen und Praeludien.

M. Giuliani, aus Op. 100.

Vivace.

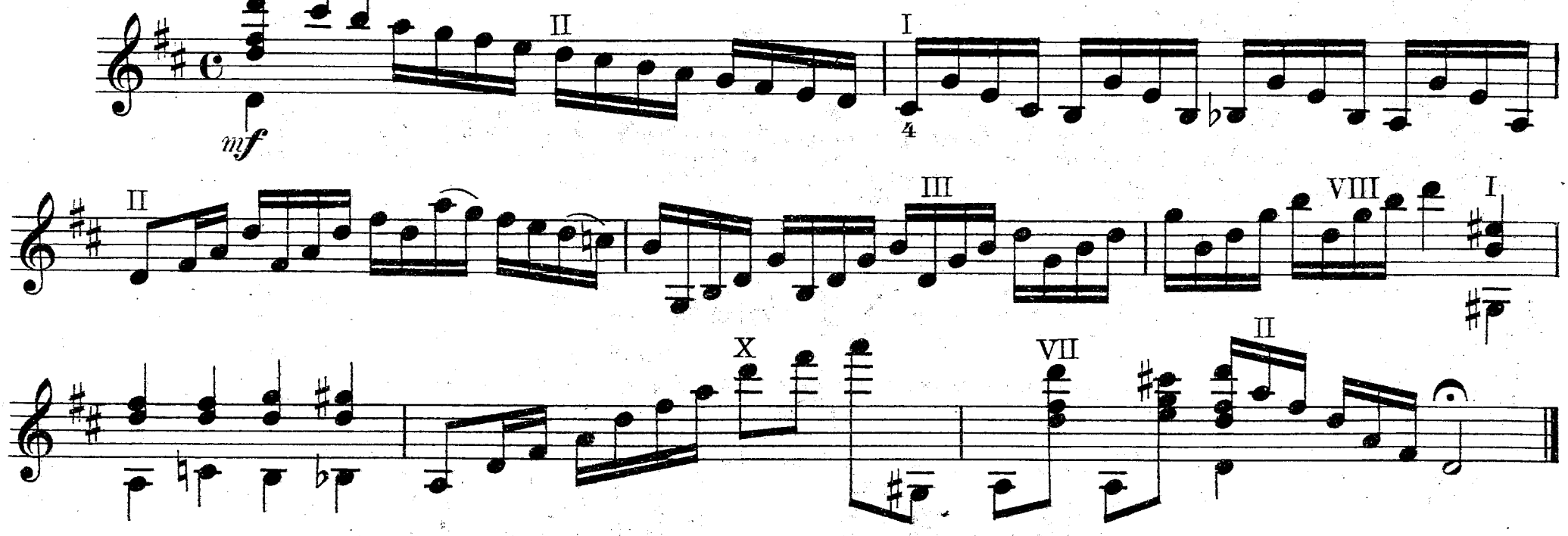
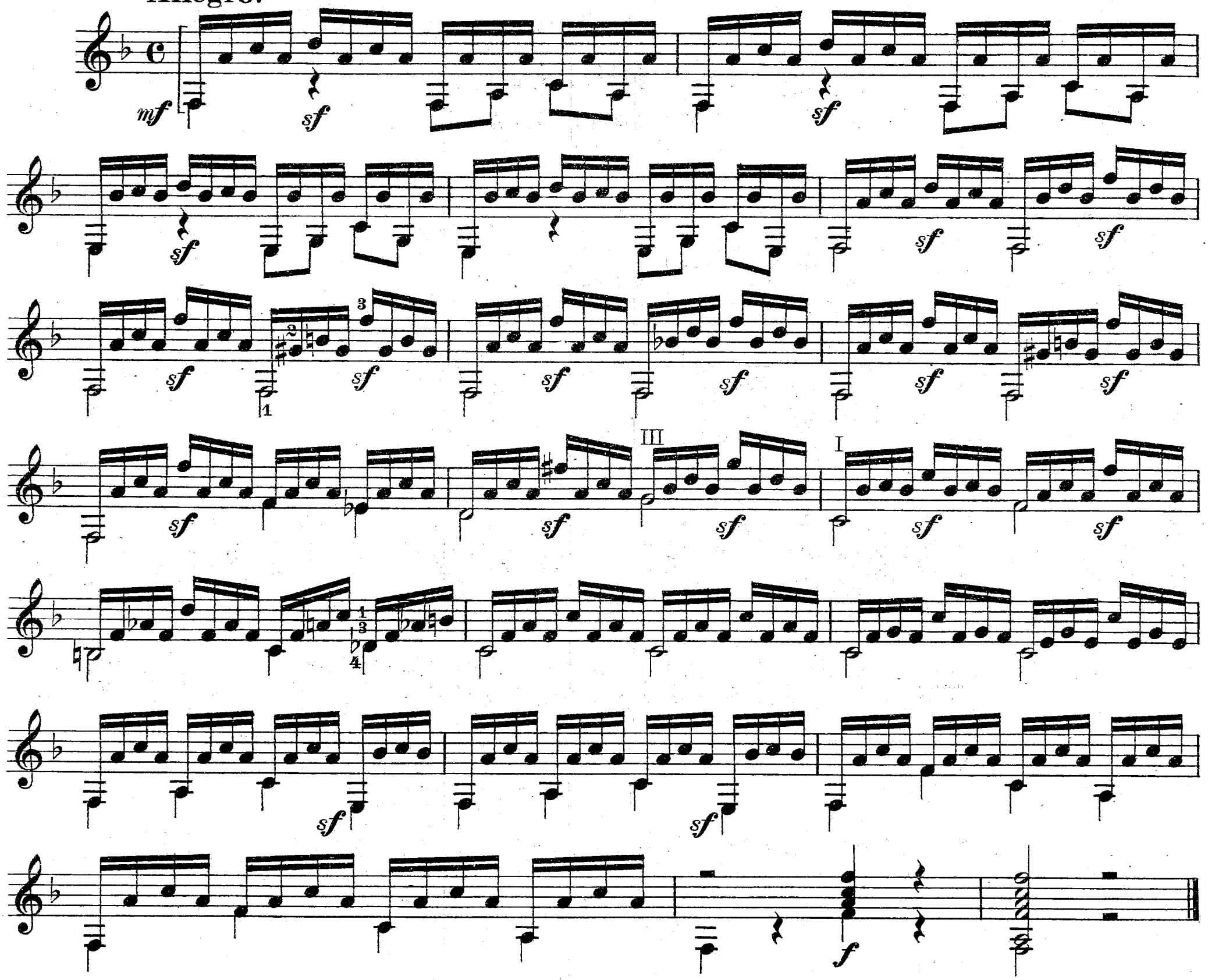
Allegro.